

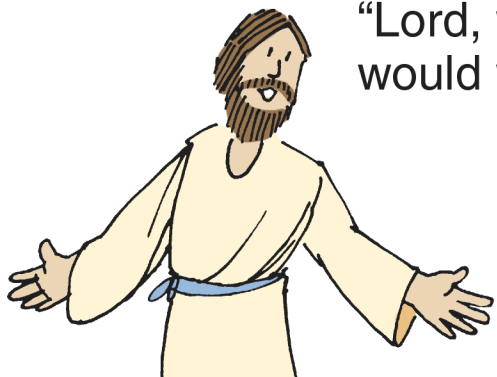

Peter answered Him,  
 "Lord, where else  
 would we go? ..."



Code:  =E  =O

"YOU ARE THE

H \_ \_ LY



\_ \_ N \_ \_



\_ \_ F



G \_ \_ D!"



Ages 3+

August 25, 2024 • John 6:56-69

Many Turn Away

Jesus was teaching. But many  
 people said, "This is a hard teaching!"

Find these things in the picture. Circle them.

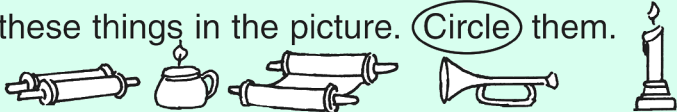
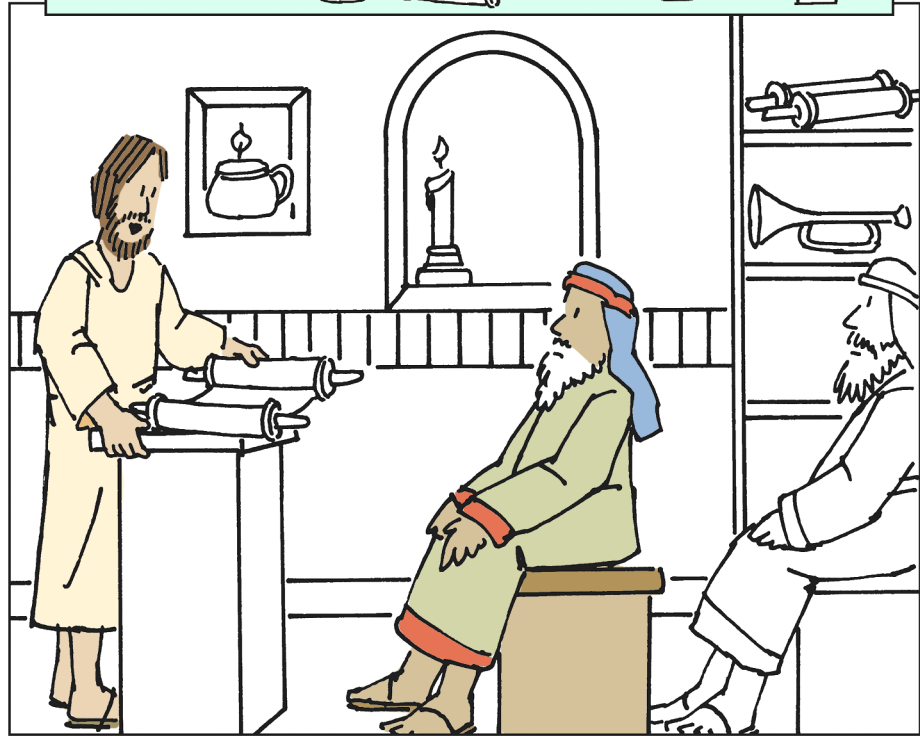



St. Peter's Episcopal Cathedral  
 511 North Park Avenue, Helena, MT 59601  
 P. O. Box 819, Helena, MT 59624  
 406.442.5175  
 info@spchelena.org  
 www.spchelena.org

Enter your **SECRET CODE** to unlock games @ **games.childrensbulletins.com** **SECRET CODE!**  
**RCGTF3**

Many of His disciples stopped following Him. They went away.

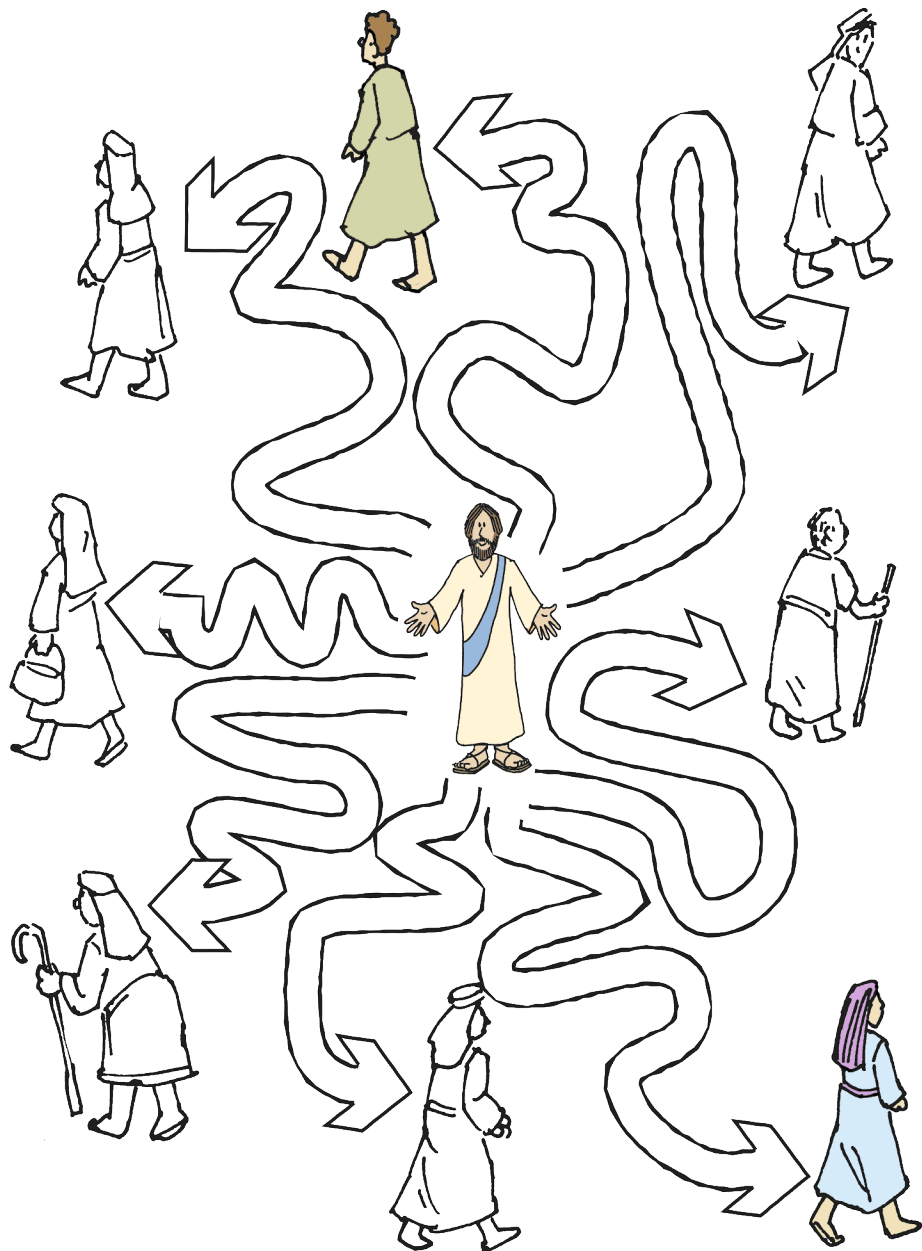
Follow the paths below.



“You do not want to leave too, do you?”  
Jesus asked the 12.

Count the friends. Trace the numbers.

1



Peter

2



Andrew

3



James

4



Philip

5



Bartholomew

6



Thomas

7



Matthew

8



James,  
son of Alphaeus

9



John

10



Thaddaeus

11



Simon

12



Judas